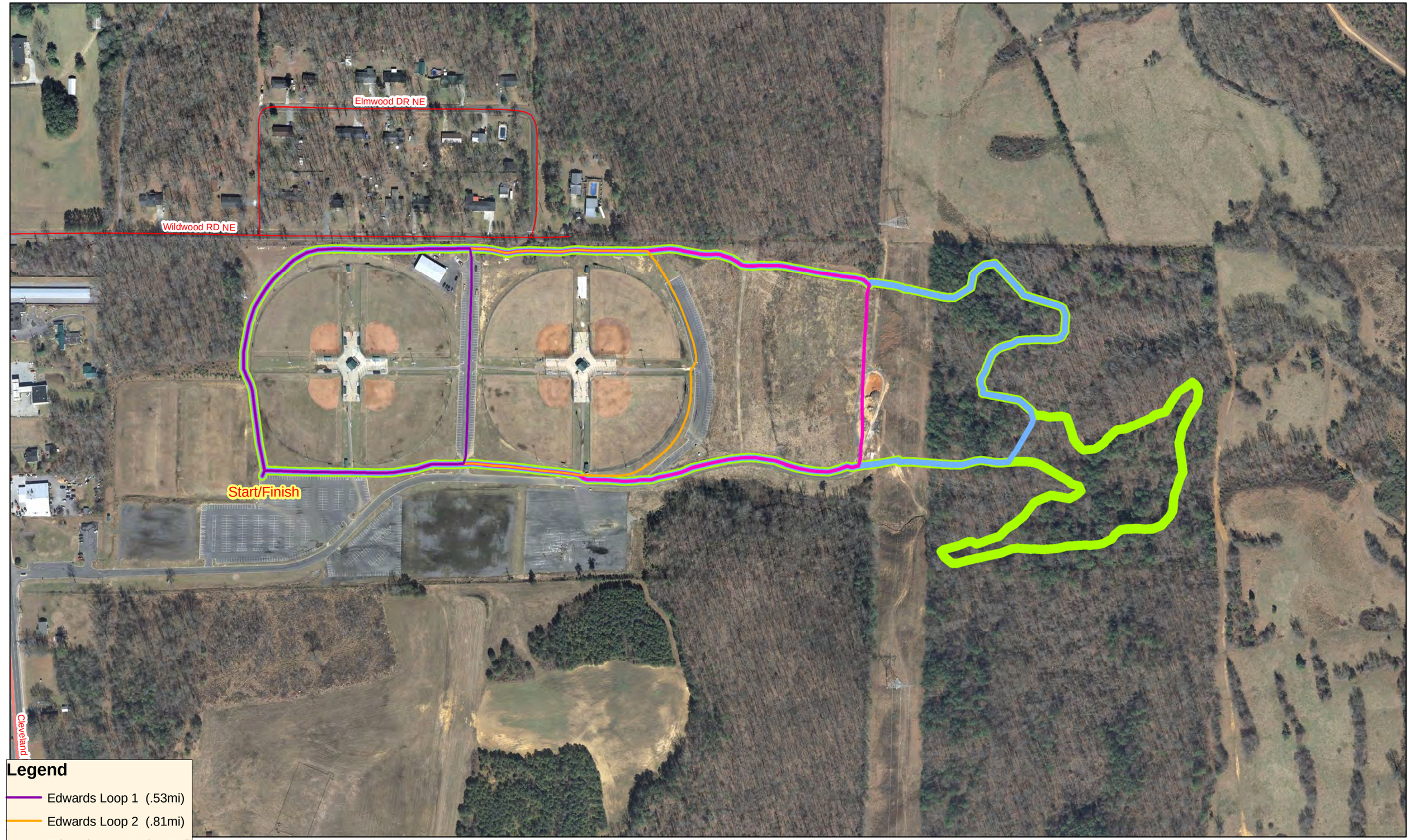

Edwards Park Walking Trails