Seaton Loop Bridge Closure

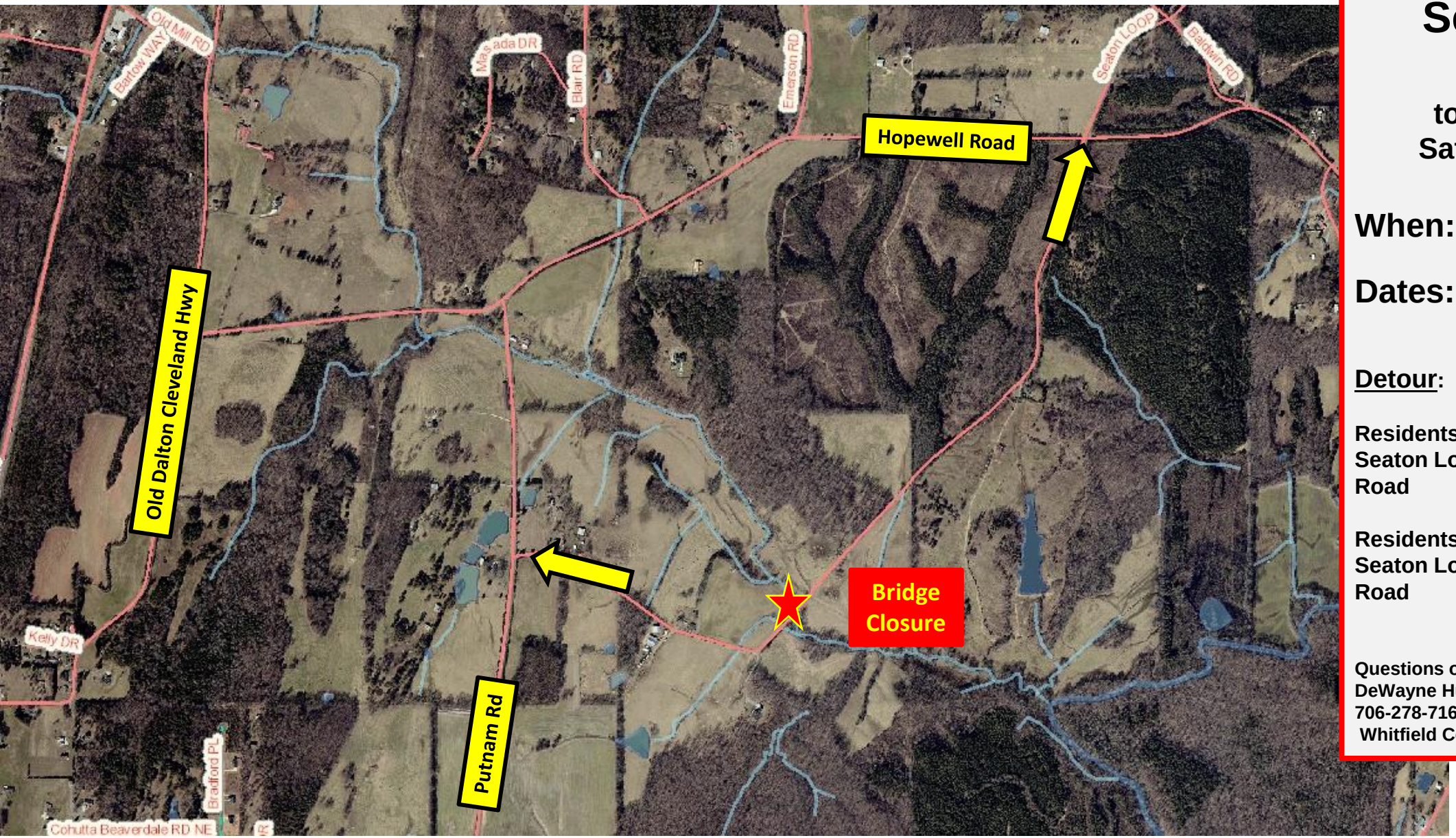

Seaton Loop Bridge

to be Closed for Safety Compliance

When: June 1, 2016

Dates: Indefinite

Detour:

Residents on the south end of Seaton Loop will exit onto Putnam Road

Residents on the north end of Seaton Loop will exit onto Hopewell Road

Questions or Issues Call:
DeWayne Hunt
706-278-7167 or 706-581-9887
Whitfield County Public Works

ROAD CLOSURE NOTICE

Underwood Rd NE

Closed for work to replace cross drain just North of Bethel Church Road

July 5th until July 8th, 2016

Or sooner if work is completed

Detour from the work zone:

Traffic south of work zone will travel south and turn right onto South Brooker Drive, travel west to the New Pleasant Drive Extension, turn right and travel north to Dawnville Road, turn right onto Dawnville Road and travel east and then turn right onto Underwood Road

Traffic north of work zone will travel north and turn left onto Dawnville Rd, travel west and then turn left onto the New Pleasant Drive Extension, travel south and turn left onto South Brooker Drive, travel east and turn left onto Underwood Road
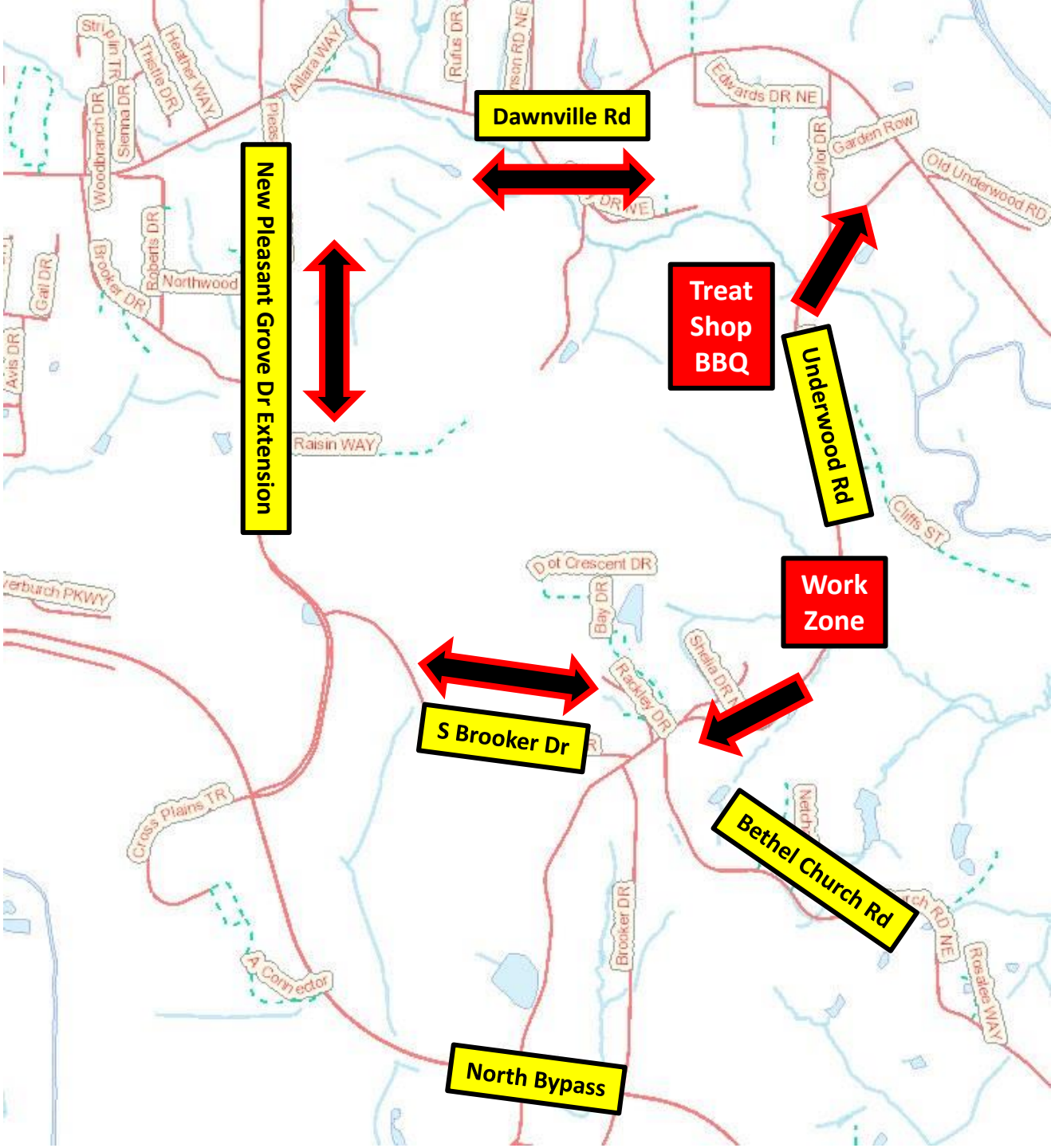
Questions or Issues Call:
Roger Lackey
706-278-7167 or
706-463-0319 (after hours)
Whitfield County Public Works