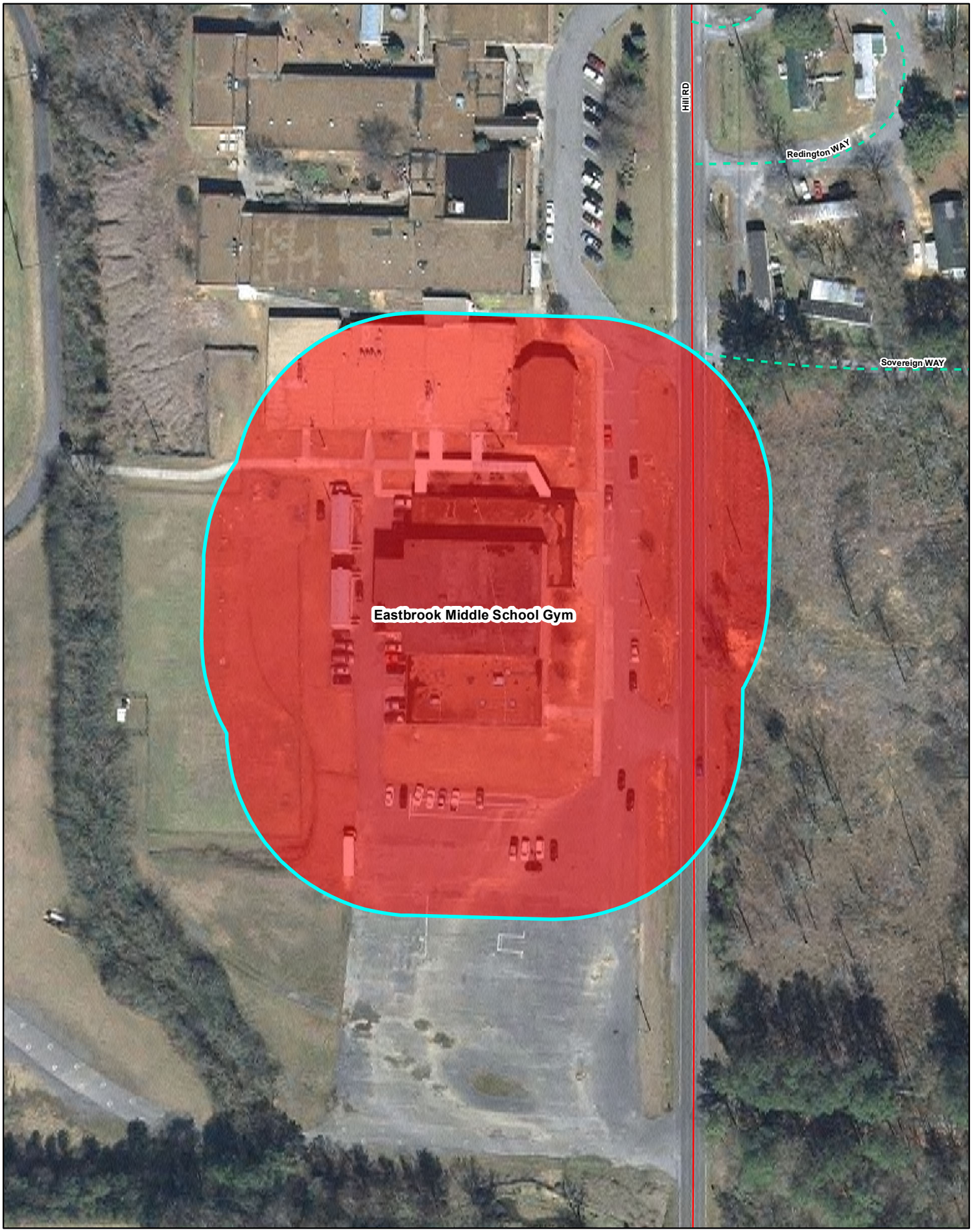

Legend

- Polling_polygons
- Roads
- State Highway
- US Highway
- Interstate
- Private

Voting Precinct No Campaign Zone

N
W E
S

1 inch = 100 feet