PROJ #	PROJECT NAME			EST. START CONST
5.2	SR 52 (Walnut Ave) Signal Improvements			
PRIORITY #	CO DISTRICT		CITY WARD	MONTHS EST. CONST TIME
40			Ci	
Approx. Project Length	PROJ CATEGORY			EST. COMPLETION
6 mile(s)	Safety Projects			January-00
SPLOST $ NEEDED	EST. OTHER FUNDING	ESTIMATED TOTAL COST		
$0.00	$1,368,675.00	$1,368,675.00		

MAP

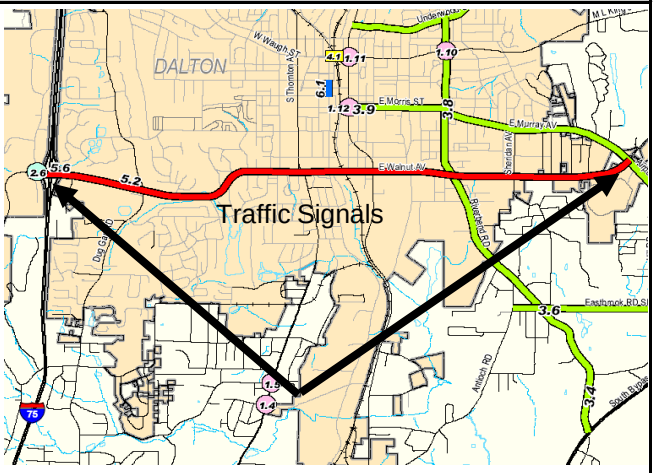

PICTURE

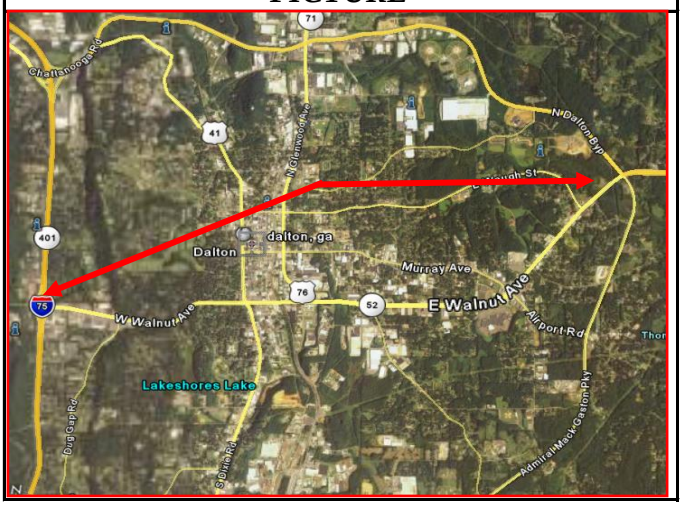

PROJECT DESCRIPTION

Traffic Signal upgrades on SR 52 (Walnut Ave). Contract covers SR to in Walker--For estimating purposes I assumed 75% of entire cost ($1,824,900) in Whitfield and will correct when GDOT provides the requested amount allotted tp Whitfield.

COMMENTS
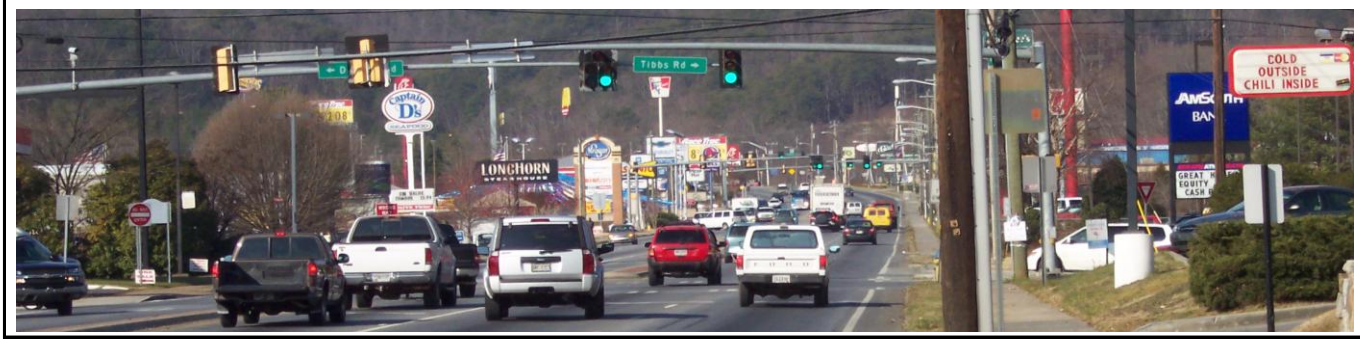
This is a much needed project due to the volume of traffic on SR 52 and should increase the efficiency of traffic flow through this corridor. PI#0003776, Project #CSSTP-0003-00(776)