# Whitfield County Comprehensive Plan Update 2008 - 2018

*Joint Comprehensive Plan for Whitfield County and the municipalities of Dalton, Tunnell Hill and Varnell*

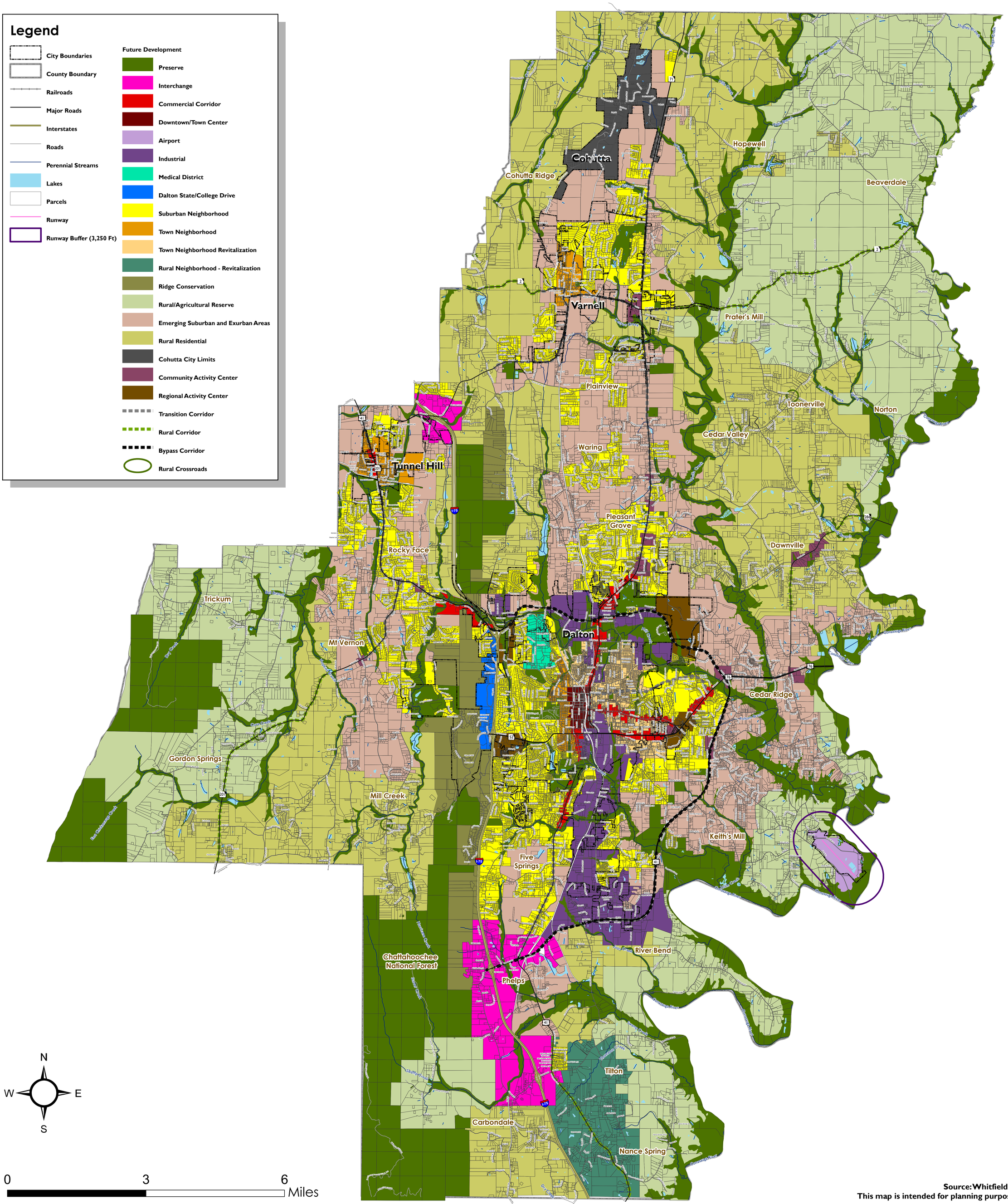


Source: Whitfield County
This map is intended for planning purposes only.

Prepared by:

MACTEC

DRAFT

## Future Development Map

Prepared By: _____
Checked By: _____

Map Document: (G:\Whitfield\mxd\FutureDevelopment.mxd)
7/17/2008 -- 9:54:09 AM